

Building and road names approved by the NU Administrative Council on April 3, 2013 and effective June 1, 2013. Changes to this survey must be coordinated through the University General Council's Office.
 Please contact scd@niagara.edu with any questions.

REV. 11-04-14 ADDED ENTRANCE FROM WITTER AS PER PROPOSED PLANS

BOUNDARY SURVEY OF NIAGARA UNIVERSITY

PART OF LOTS 27 & 28 OF THE MILE RESERVE TOWN OF LEWISTON COUNTY OF NIAGARA STATE OF NEW YORK

Witter

3556 Lake Shore Road
 Buffalo, New York 14219-1494
 (716) 827-8000
www.msscblake.com

DESIGN BY: FILE
 DATE: 11/11/2013
 REV: 01-03-14, 01-13-14
 02-05-14, 07-31-14
 JOB NO. 12-12-0211
 SCALE: 1" = 200'

SHEET NO. 1 OF 1

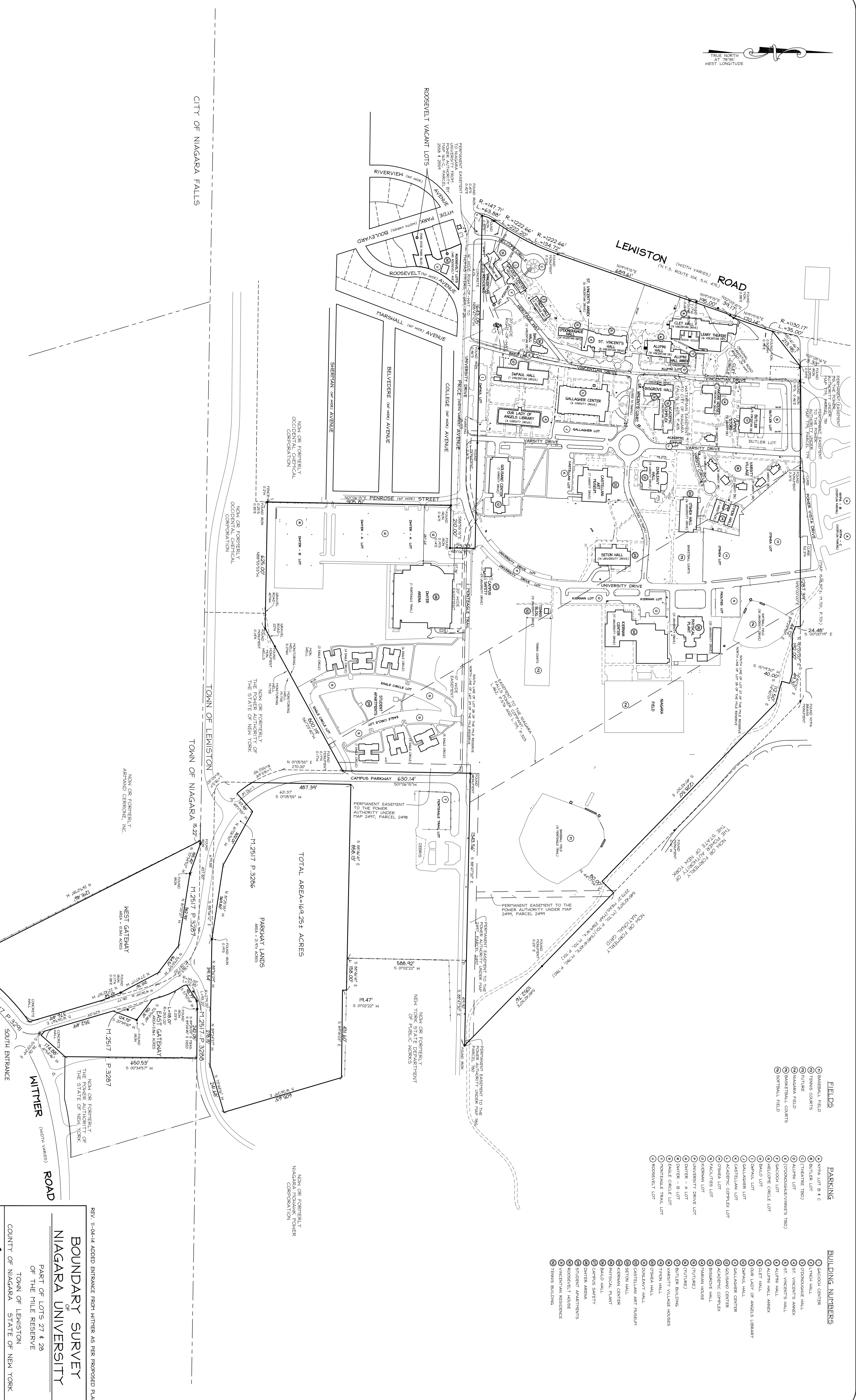

- FIELDS**
- ① BAGGELL FIELD
 - ② TENNIS COURTS
 - ③ MACDONALD FIELD
 - ④ BASKETBALL COURTS
 - ⑤ WITTER FIELD
- PARKING**
- ① NYFA LOT B & C
 - ② BUTLER LOT
 - ③ THEATRE (TBD)
 - ④ ALPINE LOT
 - ⑤ GORDON/SHAW/WINNERS (TBD)
 - ⑥ RACIOCOT LOT
 - ⑦ WILCOPE CIRCLE LOT
 - ⑧ CLET HALL
 - ⑨ OUR LADY OF ANGELS LIBRARY
 - ⑩ GALLAGHER LOT
 - ⑪ GALLAGHER CENTER
 - ⑫ BALLANTRAE CENTER
 - ⑬ ACADEMIC COMPLEX
 - ⑭ FACULTIES LOT
 - ⑮ KIERMAN LOT
 - ⑯ UNIVERSITY DRIVE LOT
 - ⑰ DWYER - A LOT
 - ⑱ DWYER - B LOT
 - ⑲ SINGLE CIRCLE LOT
 - ⑳ VONTFALE TRAIL LOT
 - ㉑ ROOSEVELT LOT
- BUILDING NUMBERS**
- ① SACCH CENTER
 - ② LYNCH HALL
 - ③ GORDON/SHAW HALL
 - ④ ST. VINCENTS ANNER
 - ⑤ ST. VINCENTS HALL
 - ⑥ ALPINE HALL
 - ⑦ WILCOPE HALL ANNER
 - ⑧ CLET HALL
 - ⑨ OUR LADY OF ANGELS LIBRARY
 - ⑩ GALLAGHER CENTER
 - ⑪ BALLANTRAE CENTER
 - ⑫ ACADEMIC COMPLEX
 - ⑬ FACULTIES HALL
 - ⑭ KIERMAN HOUSE
 - ⑮ UNIVERSITY DRIVE
 - ⑯ DWYER
 - ⑰ DWYER (TENNIS)
 - ⑱ BUTLER BUILDING
 - ⑲ VARSITY VILLAGE HOUSES
 - ⑳ THRON HALL
 - ㉑ OSHEA HALL
 - ㉒ DANIELY HALL
 - ㉓ CASTELLANI ART HUBS&B
 - ㉔ SETON HALL
 - ㉕ KIERMAN CENTER
 - ㉖ PHYSICAL PLANT
 - ㉗ SHILO HALL
 - ㉘ CHURCH SQUARE
 - ㉙ DWYER ARENA
 - ㉚ STUDENT APARTMENTS
 - ㉛ ROOSEVELT HOUSE
 - ㉜ VINCENIAN RESIDENCE
 - ㉝ TENNIS BUILDING